



# Instruction Manual Washing Machine

# Contents

	<b>Intended use</b> . . . . .	<b>3</b>
----------------------------------------------------------------------------------	-------------------------------	----------

	<b>Safety instructions</b> . . . . .	<b>4</b>
----------------------------------------------------------------------------------	--------------------------------------	----------

	Children/people/pets . . . . .	4
--	--------------------------------	---

	Operation . . . . .	7
--	---------------------	---

	<b>Main points in brief</b> . . . . .	<b>9</b>
----------------------------------------------------------------------------------	---------------------------------------	----------

	<b>Getting to know the appliance</b> . . . . .	<b>10</b>
----------------------------------------------------------------------------------	------------------------------------------------	-----------

	Washing machine . . . . .	10
--	---------------------------	----

	Control panel . . . . .	11
--	-------------------------	----

	Display panel . . . . .	12
--	-------------------------	----

	<b>Laundry</b> . . . . .	<b>14</b>
----------------------------------------------------------------------------------	--------------------------	-----------

	Prepare the laundry . . . . .	14
--	-------------------------------	----

	Sorting laundry . . . . .	14
--	---------------------------	----

	<b>Detergent</b> . . . . .	<b>15</b>
----------------------------------------------------------------------------------	----------------------------	-----------

	Correct selection of detergent . . . . .	15
--	------------------------------------------	----

	Saving energy and detergent . . . . .	15
--	---------------------------------------	----

	<b>Overview of programmes</b> . . . . .	<b>16</b>
----------------------------------------------------------------------------------	-----------------------------------------	-----------

	Programmes on the programme selector . . . . .	16
--	------------------------------------------------	----

	Starching . . . . .	21
--	---------------------	----

	Dyeing/bleaching . . . . .	21
--	----------------------------	----

	Memory (depending on the model) . . . . .	21
--	-------------------------------------------	----

	<b>Programme default settings</b> . . . . .	<b>22</b>
------------------------------------------------------------------------------------	---------------------------------------------	-----------

	Temperature . . . . .	22
--	-----------------------	----

	Spin speed . . . . .	22
--	----------------------	----

	Finished in . . . . .	22
--	-----------------------	----

	<b>Additional programme settings/options (* depending on the model)</b> . . . . .	<b>23</b>
-----------------------------------------------------------------------------------	-----------------------------------------------------------------------------------	-----------

	SpeedPerfect . . . . .	23
--	------------------------	----

	EcoPerfect . . . . .	23
--	----------------------	----

	Prewash * . . . . .	23
--	---------------------	----

	Rinse Plus * . . . . .	23
--	------------------------	----

	Water Plus * . . . . .	23
--	------------------------	----

	Easy-Iron * . . . . .	24
--	-----------------------	----

	Soaking * . . . . .	24
--	---------------------	----

	Rinse Hold * . . . . .	24
--	------------------------	----

	Silent Wash * . . . . .	24
--	-------------------------	----

	Stains . . . . .	25
--	------------------	----

	<b>Operating the appliance</b> . . . . .	<b>26</b>
-----------------------------------------------------------------------------------	------------------------------------------	-----------

	Preparing the washing machine . . . . .	26
--	-----------------------------------------	----

	Switching on the appliance/	
--	-----------------------------	--

	selecting a programme . . . . .	26
--	---------------------------------	----

	Change the programme default settings . . . . .	26
--	-------------------------------------------------	----

	Select additional programme settings . . . . .	27
--	------------------------------------------------	----

	Placing laundry into the drum . . . . .	27
--	-----------------------------------------	----

	Measure and add detergent and care products . . . . .	28
--	-------------------------------------------------------	----

	Start the programme . . . . .	29
--	-------------------------------	----

	Child lock  3 sec. . . . .	30
--	--------------------------------------------------------------------------------------------------------------	----

	Adding laundry . . . . .	30
--	--------------------------	----

## en

Changing the programme . . . . .	30
Cancel the programme . . . . .	30
Programme end. . . . .	31
Removing laundry/switching off the appliance. . . . .	31



### **Faults and what to do about**

#### **them. . . . . 32**

Emergency release . . . . .	32
Information on the display panel . . .	33
Faults and what to do about them . .	34



## Intended use

- This appliance is intended for use in the home and a domestic environment, as well as in public establishments.
- Do not install or operate this appliance anywhere that is liable to experience frost and/or outdoor conditions. There is a risk that the appliance will be damaged if residual water in it freezes. If hoses freeze up, they may crack/burst.
- This appliance must only be used for washing machine-washable items and hand-washable woollens (see label on item). Any other use is not considered intended use and is prohibited.
- This appliance is suitable for operation with mains water and commercially available detergents and care products (must be suitable for use in washing machines).
- This appliance is intended for use up to a maximum height of 4000 metres above sea level.

### **Before you switch on the appliance:**

Check that there is no visible damage to the appliance. Do not operate the appliance if it is damaged. Should you have any problems, please contact your specialist dealer or our customer service.

Read and follow the original operating and installation instructions and all other information provided with this appliance.

Retain the documents for subsequent use or for subsequent owners.

## Safety instructions

The following safety information and warnings are provided to protect you from injury and to prevent material damage to your surroundings.

It is nevertheless important to take the necessary precautions and to proceed with care when installing, maintaining, cleaning and operating the appliance.

### Children/people/pets

#### **Warning** **Risk of death!**

Children and other people who are unable to assess the risks involved when using the appliance may injure themselves or may find themselves in life-threatening situations. Therefore please note:

- The appliance may be used by children over the age of 8 years and by persons with reduced physical, sensory or mental capacity or by persons with a lack of experience or knowledge as long as they are supervised or have received instruction on how to use the appliance safely and they have understood the potential risks of using the appliance.
- Children must not play with this appliance.

- Do not allow children to clean or maintain this appliance unsupervised.
- Keep children under 3 years and pets away from this appliance.
- Do not leave the appliance unattended when children or other people who are unable to assess the risks are in the vicinity.

#### **Warning** **Risk of death!**

Children may lock themselves inside appliances and find themselves in a life-threatening situation.

- Do not position the appliance behind a door, as this may obstruct the appliance door or prevent it from opening completely.
- Once an appliance has reached the end of its life, pull the mains plug from the socket **before** severing the mains cable, and then destroy the lock on the appliance door.

#### **Warning** **Risk of suffocation!**

If allowed to play with the packaging/plastic film or packing components, children may become caught in these or pull them over their heads and suffocate.

Keep packaging, plastic film and packing components away from children.

**⚠ Warning**  
**Risk of poisoning!**

Detergents and care products may result in poisoning if consumed.

If accidentally swallowed, seek medical advice. Keep detergents and care products out of the reach of children.

**⚠ Warning**  
**Risk of burns!**

When washing at high temperatures, the glass in the appliance door becomes hot. Stop children from touching the appliance door when it is hot.

**⚠ Warning**  
**Eye/skin irritation!**

Contact with detergents or care products may cause eye/skin irritation.

Rinse eyes/skin thoroughly if they/it come(s) into contact with detergents or care products. Keep detergents and care products out of the reach of children.

## Installation

**⚠ Warning**  
**Risk of electric shock/fire/  
material damage/damage to  
the appliance!**

If the appliance is not installed properly, this may lead to a

dangerous situation. Ensure the following:

- The mains voltage on your power socket must match the rated voltage specified on the appliance (identification plate). The connected loads and the required fuse protection are specified on the identification plate.
- The mains plug and the protective contact socket must match and the earthing system must be correctly installed.
- The installation must have an adequate cross section.
- The mains plug must be freely accessible at all times. If this is not possible, in order to comply with the relevant safety regulations, a switch (all pole disconnection) must be built into the permanent installation in accordance with electrical installation regulations.
- If using a residual current circuit breaker, only use one that bears the following mark: . The presence of this mark is the only way to be sure that it fulfils all the applicable regulations.

**⚠ Warning**

**Risk of electric shock/fire/  
material damage/damage to  
the appliance!**

If the appliance's mains cable is altered or damaged, this may result in electric shock, short circuiting or fire due to overheating.

The mains cable must not be kinked, crushed or altered, and must not come into contact with any heat sources.

**⚠ Warning**

**Risk of fire/material damage/  
damage to the appliance!**

The use of extension cords or power strips may result in fire due to overheating or short circuiting.

Connect the appliance directly to an earthed socket that has been correctly installed. Do not use extension cords, power strips or multi-way couplers.

**⚠ Warning**

**Risk of injury/material  
damage/damage to the  
appliance!**

- The appliance may vibrate or move when in operation, potentially resulting in injury or material damage.  
Place the appliance on a clean, even, solid surface and, using a spirit level to guide you, level it with the screw-in feet.

- If you take hold of any of the appliance's protruding parts (e.g. the appliance door) in order to lift or move it, these parts may break off and cause injury.

Do not take hold of any of the appliance's protruding parts in order to move the appliance.

**⚠ Warning**

**Risk of injury!**

- The appliance is very heavy. Lifting it may result in injury. Do not lift the appliance on your own.
- The appliance has sharp edges on which you could cut your hands. Do not take hold of the appliance by its sharp edges. Wear protective gloves to lift it.
- If the hoses and mains cables are not correctly routed, they may constitute a tripping hazard, which may result in injury. Route hoses and cables such that they do not constitute a tripping hazard.



**Caution!****Material damage/damage to the appliance**

- If the water pressure is too high or too low, the appliance may not be able to operate properly, and it may also result in material damage or damage to the appliance.  
Make sure that the water pressure in the water supply facility is at least 100 kPa (1 bar), and does not exceed 1000 kPa (10 bar).
- If the water hoses are altered or damaged, this may result in material damage or damage to the appliance. The water hoses must not be kinked, crushed, altered or severed.
- The use of hoses supplied by other brands to connect to the water supply may result in material damage or damage to the appliance. Use the hoses supplied with the appliance or genuine spare part hoses only.

- The appliance is secured for transportation by transport locking devices. If the transport locking devices are not removed before the appliance is operated, this may result in damage to the appliance.  
It is important to completely remove all transport locking devices before using the appliance for the first time. Make sure that you retain these transport locking devices separately. It is important to refit the transport locking devices if the appliance is to be transported, in order to prevent the appliance from being damaged in transit.

**Operation**** Warning****Risk of explosions/fire!**

Laundry that has been pretreated with cleaning agents that contain solvents, e.g. stain remover/cleaning solvent, may cause an explosion in the drum. Rinse the laundry thoroughly with water before washing it in the machine.



 **Warning**

**Risk of poisoning!**

Poisonous fumes may be given off by cleaning agents that contain solvents, e.g. cleaning solvent.

Do not use cleaning agents that contain solvents.

 **Warning**

**Risk of injury!**

- If you support your weight/sit on the appliance door when it is open, the appliance may tip over, which may result in injury.

Do not support your weight on the appliance door when it is open.

- If you climb onto the appliance, the worktop may break, which may result in injury.

Do not climb onto the appliance.

- If you reach into the drum while it is still rotating, you risk injuring your hands. Wait until the drum has stopped rotating.

 **Warning**

**Risk of scalding!**

When washing at high temperatures, there is a risk of scalding if you come into contact with hot detergent solution (e.g. when draining hot detergent solution into a washbasin).

Do not reach into the hot detergent solution.

 **Warning**

**Eye/skin irritation!**

Detergent and care products may spray out if the detergent drawer is opened while the appliance is in operation.

Rinse eyes/skin thoroughly if they/it come(s) into contact with detergents or care products. If accidentally swallowed, seek medical advice.

**Caution!**

**Material damage/damage to the appliance**

- If the amount of laundry in the appliance exceeds its maximum load capacity, it may not be able to operate properly, or this may result in material damage or damage to the appliance.

Do not exceed the maximum load capacity of dry laundry. Make sure you comply with the maximum load capacities specified for each of the programs. → *Page 16*

- If you pour the wrong quantity of detergent or cleaning agent into the appliance, this may result in material damage or damage to the appliance.

Use detergents/care products/cleaning agents and softeners in accordance with the manufacturers' instructions.

## Main points in brief

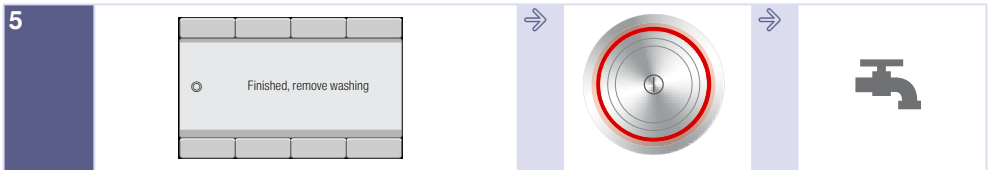
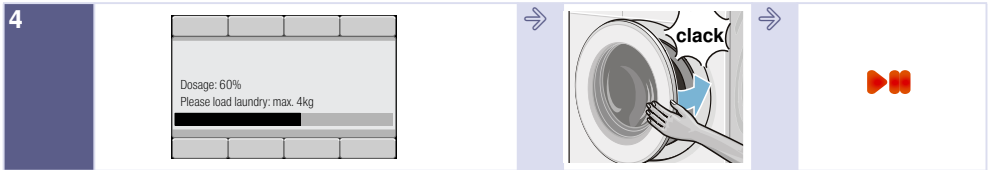
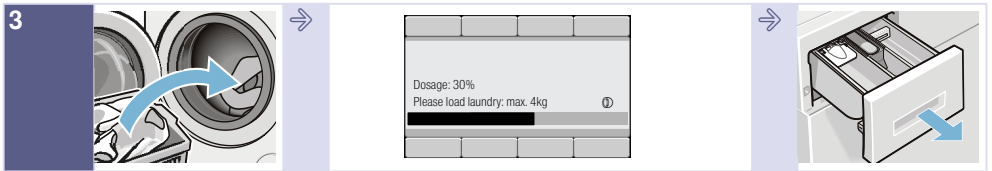
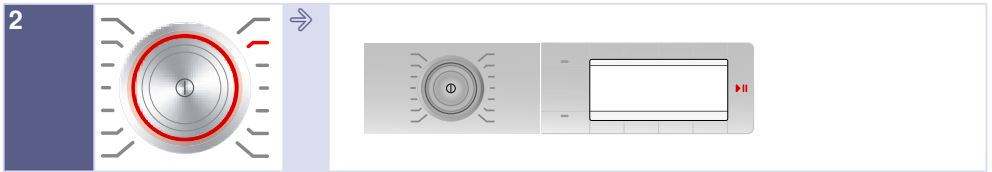
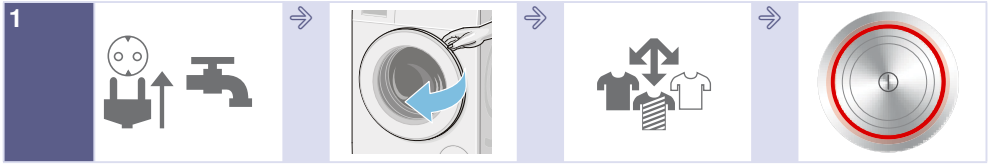

 Getting to know the appliance

## Washing machine

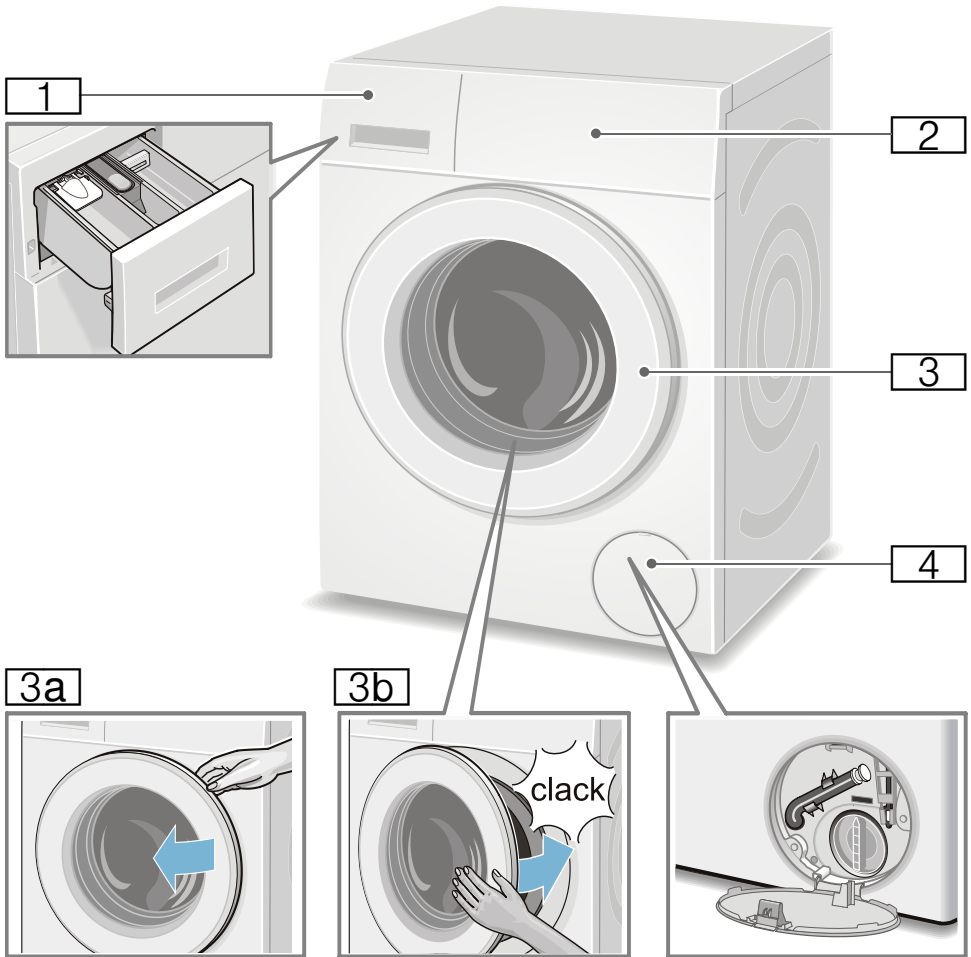

- 1** Detergent drawer → *Page 28*
- 2** Operating/display panel
- 3** Door with door handle
- 3a** Open the door
- 3b** Close the door
- 4** Service flap

## Control panel

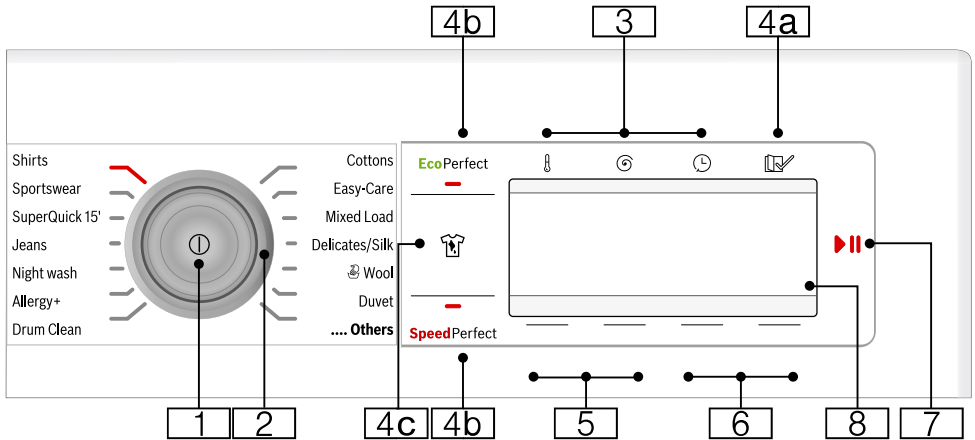

**Note:** All the buttons are sensitive (except for the main switch) and only need to be pressed lightly.

- 1** **Main switch**  
for switching the washing machine on and off:  
Press the ① button.
- 2** **Programme selector**  
for selecting a programme.  
The programme selector can be turned in either direction.  
Overview of programmes  
→ Page 16
- 3** **Buttons for changing the programme default settings:** → Page 22
  - Temperature ⌚,
  - Spin speed ⌚,
  - Finished in ⌚
- 4** **Buttons for selecting additional programme settings:**
  - 4a** Options → Page 12
  - 4b** EcoPerfect () ,  
SpeedPerfect () ,
  - 4c** **Stains** for stain selection  
→ Page 12

- 5** Buttons **Child lock** **3 sec.** for activating/deactivating the childproof lock → Page 30
- 6** Buttons **basic settings 3 sec.** for changing the appliance settings, e.g. button signals, an overview of all selectable settings that can be selected → Page 13
- 7** **▶|| button for:**
  - Starting a programme,
  - Interrupting a programme, e.g. to add items of laundry → Page 30,
  - Cancelling a programme → Page 30
- 8** **Display panel** for settings and information → Page 12

## Display panel

### Main menu after selecting the programme

e.g. **Easy-Care**

The arrows on the display panel indicate in which direction the programme default settings can be changed using the buttons located above and below.

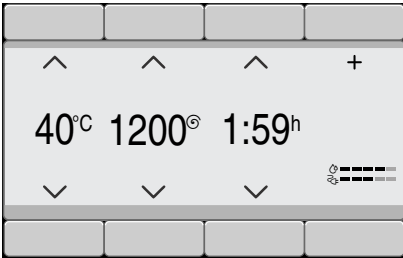

### ... Others Programmes selected

and select, for example, the **Spin** programme:

Using the buttons below the arrows, you can select the required programme. The selection is acknowledged by a tick.

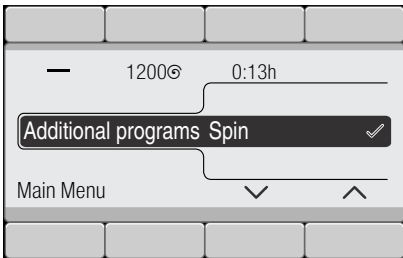

Wait or go back by pressing the **Main menu** button; the selected programme is displayed on the display panel.

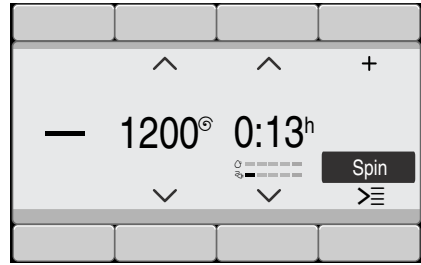

To change, select the button under the programme highlighted in black and change the programme.

### Options button selected

and select, for example, the **Rinse Hold** option:

Using the buttons under the two left-hand arrows, select the option. Using the two right-hand arrows, select the displayed value. The selected options are active immediately and are displayed on the display panel.

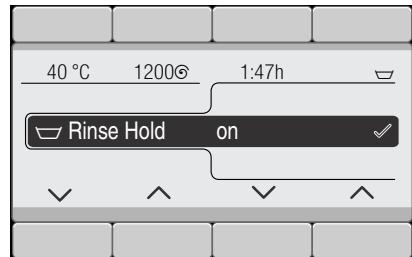

Wait or go back to the main menu by pressing the **Options** button.

**en** Getting to know the appliance

### Stains button selected

and select, for example, the **grass**  stain type:

Using the two right-hand arrows, select the stain type. The selected stain type is active immediately and is displayed on the display panel.

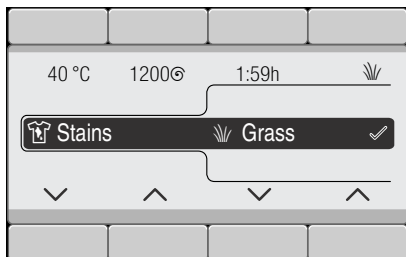

Wait or go back to the main menu by pressing the **Main menu** or **Stains**  button.

## Laundry

### Prepare the laundry

#### Caution!

#### Damage to the appliance/fabrics

Foreign objects (e.g. coins, paperclips, needles, nails) may damage the laundry or components in the washing machine.

You should therefore note the following tips when preparing your laundry:

- Empty any pockets.

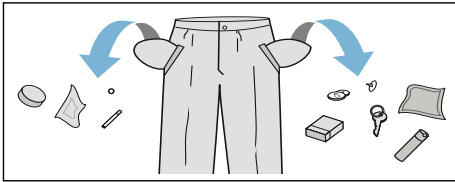

- Look out for metal items (paperclips, etc.) and remove them.
- Wash delicates in a laundry bag (tights, underwired bras, etc.).
- Close any zips; button up any cover buttons.
- Brush sand out of pockets and collars.
- Remove curtain fittings or place curtains in a laundry bag.

### Sorting laundry

Sort your laundry according to the care instructions and manufacturer's information on the care labels, depending on:







- Type of fabric/fibre
- Colour
  - Note:** Laundry may discolour. Wash white and coloured items separately. Wash new coloured items separately the first time you wash them.
- Soiling
  - Wash laundry with the same level of soiling together.

Some examples of soiling levels can be found on → *Page 15*

- **Light:** Do not prewash, select the **SpeedPerfect** setting if necessary
- **Normal**
- **Heavy:** Load less laundry, select a programme with prewash
- **Stains:** Remove/pretreat stains while they are fresh. Firstly, dab with soapy water; do not rub. Then wash the items of laundry with the appropriate programme. Stubborn or dried-in stains can sometimes only be removed by washing several times.

- Symbols on the care labels

**Note:** The numbers in the symbols indicate the maximum washing temperature that may be used.

-  Suitable for normal washing process; e.g. Cottons programme
-  A gentle washing process is required; e.g. Easy-Care programme
-  An especially gentle washing process is required; e.g. Delicate/Silk programme
-  Suitable for washing by hand; e.g.  Woollens programme
-  Do not machine wash.



## Detergent

### Correct selection of detergent

The care label is crucial for selecting the correct detergent, temperature and treatment of the laundry. → See also [www.sartex.ch](http://www.sartex.ch)

If you visit [www.cleanright.eu](http://www.cleanright.eu), you will find further information on detergents, care products and cleaning agents for domestic use.

- **Standard detergent with optical brighteners**  
Suitable for boil-washable white laundry made from linen or cotton  
Programme: Cottons/  
cold - max. 90 °C
- **Detergent for colours without bleach or optical brighteners**  
Suitable for coloured laundry made from linen or cotton  
Programme: Cottons/  
cold - max. 60 °C
- **Detergent for colours/delicates without optical brighteners**  
Suitable for coloured laundry made from easy-care fibres, synthetic fibres  
Programme: Easy-Care/  
cold - max. 60 °C
- **Detergent for delicates**  
Suitable for delicate, fine fabrics, silk or viscose  
Programme: Delicate/Silk/  
cold - max. 40 °C
- **Detergent for woollens**  
Suitable for wool  
Wool programme/  
cold - max. 40 °C

### Saving energy and detergent





























For light and normal soiling, you can save energy (lower washing temperature) and detergent.







































Saving	Soiling/note
<p>Reduced temperature and detergent quantity as per the recommended dosage</p> 	<p><b>Light</b> No visible dirt or stains. Clothing has taken on some body odour, e.g.:</p> <ul style="list-style-type: none"> <li>■ Light summer/sports clothing (worn for a few hours)</li> <li>■ T-shirts, shirts, blouses (worn for up to one day)</li> <li>■ Guest bed linen and hand towels (used for one day)</li> </ul>
<p>Temperature as per the care label and detergent quantity as per the recommended dosage for heavy soiling</p>	<p><b>Normal</b> Visible dirt or a few light stains, e.g.:</p> <ul style="list-style-type: none"> <li>■ T-shirts, shirts, blouses (sweat soaked, worn a few times)</li> <li>■ Towels, bedding (used for up to one week)</li> </ul>
	<p><b>Heavy</b> Dirt and/or stains clearly visible, e.g. tea towels, baby items, work clothing</p>







**Note:** When measuring the amount of all detergents/additives/care products and cleaning agents, please always check the manufacturer's instructions and information. → *Page 28*

# Overview of programmes

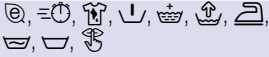
## Programmes on the programme selector

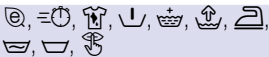





Programme/Type of laundry/Instructions	Settings
<p><b>Name of the programme</b></p> <p>Brief explanation of the programme and for which fabrics it is suitable.</p>	<p>Max. load</p> <p>Temperature that can be selected; (* = cold)</p> <p>Spin speed that can be selected; 0 = no spin cycle, draining only</p> <p>additional programme settings that can be selected*</p>
<p><b>Cottons</b></p> <p>Hard-wearing fabrics, heat-resistant fabrics made of cotton or linen</p> <p><b>Notes</b></p> <ul style="list-style-type: none"> <li>In the <b>EcoPerfect</b> (Ⓢ) setting, the washing temperature is lower than the selected temperature. If you would like to set a particular washing temperature, use the programme without the <b>EcoPerfect</b> (Ⓢ) setting or, if necessary, set a higher temperature.</li> <li>The <b>SpeedPerfect</b> (≡Ⓢ) setting is suitable as a short programme for lightly soiled laundry.</li> </ul>	<p>Max. 9 kg/5*** kg</p> <p>* - 90 °C</p> <p>0 - 1600** rpm</p> <p>        </p>
<p><b>Easy-Care</b></p> <p>Textiles made of synthetic materials or blended fabrics.</p>	<p>Max. 4 kg</p> <p>* - 60 °C</p> <p>0 - 1200** rpm</p> <p>        </p>
<p><b>Mixed Load</b></p> <p>Mixed load of cottons and synthetic fabrics</p>	<p>Max. 4 kg</p> <p>* - 40 °C</p> <p>0 - 1600** rpm</p> <p>        </p>
<p>* The programmes and additional programme settings are model-dependent. The programmes/settings that are available can either be selected directly on the control panel or under ... <b>Others</b> Programmes or <b>Options</b> .</p> <p>** The maximum spin speed depends on the programme and model.</p> <p>*** Reduced load for the <b>SpeedPerfect</b> (≡Ⓢ) setting</p>	

Programme/Type of laundry/Instructions	Settings
<p><b>Delicates / Silk</b></p> <p>Delicate, washable fabrics, e.g. made of silk, satin, synthetic fibres or blends (e.g. silk blouses, silk scarves)</p> <p><b>Note:</b> . For delicates or silk, use a detergent suitable for machine-washing.</p>	<p>Max. 2 kg</p> <p>✳ - 40 °C</p> <p>0 - 800** rpm</p> <p>       </p> <p></p>
<p> <b>Wool</b></p> <p>Hand- or machine-washable fabrics that are made of wool or contain wool;</p> <p>particularly gentle wash programme to prevent laundry from shrinking, with longer pauses in the programme (during which the items rest in the water)</p> <p><b>Notes</b></p> <ul style="list-style-type: none"> <li>■ Wool is of animal origin, e.g. Angora, alpaca, llama, sheep.</li> <li>■ For wool, use a detergent that is suitable for machine-washing.</li> </ul>	<p>Max. 2 kg</p> <p>✳ - 40 °C</p> <p>0 - 800** rpm</p> <p> </p>
<p><b>Allergy+</b></p> <p>Hard-wearing fabrics made of cotton or linen</p> <p><b>Note:</b> . Particularly suited to washing items that need to be hygienically clean and especially kind to sensitive skin thanks to the longer wash cycle at a defined temperature, higher water level and longer spin cycle.</p>	<p>Max. 7 kg/5*** kg</p> <p>✳ - 60 °C</p> <p>0 - 1600** rpm</p> <p>       </p> <p>  </p>
<p><b>SuperQuick 15' /30' *</b></p> <p>Extra-short programme of approx. 15/30 minutes, suitable for small items of lightly soiled laundry</p> <p><b>Note:</b> . The <b>SuperQuick 15'</b> programme is run for the <b>SpeedPerfect</b> () setting.</p>	<p>max. 2/3,5 kg</p> <p>✳ - 40 °C</p> <p>0 - 1200** U/min</p> <p>  </p>
<p><b>SuperQuick 15'</b></p> <p>Extra-short programme of approx. 15 minutes, suitable for small items of lightly soiled laundry</p>	<p>Max. 2 kg</p> <p>✳ - 40 °C</p> <p>0 - 1200** rpm</p> <p> </p>
<p><b>SuperQuick 60 *</b></p> <p>Extra-short programme of approx. 60 minutes, suitable for small items of lightly soiled laundry</p>	<p>Max. 5 kg</p> <p>✳ - 40 °C</p> <p>0 - 1600** rpm</p> <p>       </p>
<p>* The programmes and additional programme settings are model-dependent. The programmes/settings that are available can either be selected directly on the control panel or under ... <b>Others</b> Programmes or <b>Options</b> .</p> <p>** The maximum spin speed depends on the programme and model.</p> <p>*** Reduced load for the <b>SpeedPerfect</b> () setting</p>	

Programme/Type of laundry/Instructions	Settings
<p><b>Jeans</b></p> <p>Dark-coloured cottons and dark-coloured easy-care fabrics; Turn items inside-out before washing.</p>	<p>Max. 3.5 kg</p> <p>❄ - 40 °C</p> <p>0 - 1200** rpm</p> <p></p>
<p><b>Outdoor *</b></p> <p>Membrane-coated weatherproof or outdoor clothing and water-resistant fabrics</p> <p><b>Notes</b></p> <ul style="list-style-type: none"> <li>■ Use special detergent suitable for machine washing; add the correct dosage to compartment <b>II</b> in accordance with the manufacturer's instructions.</li> <li>■ Laundry must not be treated with fabric softener.</li> <li>■ Before washing, clean the detergent drawer thoroughly (all compartments) to remove fabric-softener residue.</li> </ul>	<p>Max. 2 kg</p> <p>❄ - 40 °C</p> <p>0 - 800** rpm</p> <p></p>
<p><b>Night Wash *</b></p> <p>Especially quiet programme for washing during the night; suitable for cotton, linen, synthetic and blended fabrics.</p> <p><b>Notes</b></p> <ul style="list-style-type: none"> <li>■ Final buzzer deactivated,</li> <li>■ Reduced final spin speed set by default and shorter washing time</li> </ul>	<p>Max. 4 kg</p> <p>❄ - 40 °C</p> <p>0 - 1200** rpm</p> <p></p>
<p><b>Duvet *</b></p> <p>Machine-washable items stuffed with synthetic fibres, such as pillows, quilts and bedspreads; also suitable for items stuffed with down</p> <p><b>Note:</b> . Wash large items separately. Use a detergent designed for delicates and follow the instructions on the item's care label. Use detergent sparingly.</p>	<p>Max. 2.5 kg</p> <p>❄ - 60 °C</p> <p>0 - 1200** rpm</p> <p></p>
<p><b>Shirts</b></p> <p>Non-iron shirts or blouses made of cotton, linen, synthetic fibres or blended fabrics</p> <p><b>Notes</b></p> <ul style="list-style-type: none"> <li>■ Shirts/blouses are only given a short spin on the <b>Easy-Iron</b>  setting. Hang them up to dry while still dripping wet. -&gt; Self-smoothing effect</li> <li>■ Use the <b>Delicates / Silk</b> programme to wash shirts/blouses made of silk or delicate fabrics.</li> </ul>	<p>Max. 2 kg</p> <p>❄ - 60 °C</p> <p>0 - 800** rpm</p> <p></p>
<p>* The programmes and additional programme settings are model-dependent. The programmes/settings that are available can either be selected directly on the control panel or under ... <b>Others</b> Programmes or <b>Options</b> .</p> <p>** The maximum spin speed depends on the programme and model.</p> <p>*** Reduced load for the <b>SpeedPerfect</b> (=O) setting</p>	

Programme/Type of laundry/Instructions	Settings
<p><b>Down Wear</b> *</p> <p>Machine-washable fabrics stuffed with down, such as pillows and duvets; also suitable for items stuffed with synthetic fibres</p> <p><b>Note:</b> . Wash large items separately. Use a detergent designed for delicates and follow the instructions on the item's care label. Use detergent sparingly.</p>	<p>Max. 2 kg</p> <p>✳ - 60 °C</p> <p>0 - 1200** rpm</p> <p>⊖, ≡⌚, 🍷, 🧺, 🪥</p>
<p><b>Towels</b> *</p> <p>Hard-wearing, heat-resistant towels made of cotton; especially soft towels</p>	<p>Max. 3.5 kg</p> <p>✳ - 90 °C</p> <p>0 - 1600** rpm</p> <p>⊖, ≡⌚, 🧺, 📏, 🍷, 🧺, 🧺, 🪥, 🪥</p>
<p><b>Lingerie</b> *</p> <p>For delicate, washable underwear, e.g. made of velvet, lace, Lycra, silk or satin</p>	<p>Max. 1 kg</p> <p>✳ - 40 °C</p> <p>0 - 600** rpm</p> <p>⊖, ≡⌚, 🧺, 🍷, 🧺, 📏, 🪥, 🪥</p>
<p><b>Curtains</b> *</p> <p>3.5 kg heavy curtains or 25 - 30 m<sup>2</sup> lightweight drapes</p> <p><b>Notes</b></p> <ul style="list-style-type: none"> <li>■ Shorter rinse and final spin cycles.</li> <li>■ Use a detergent that is suitable for machine-washing curtains.</li> <li>■ The <b>Prewash</b> 📏 button is set by default. If you do not require a pre-wash cycle, press the button to deactivate the function.</li> </ul>	<p>Max. 3.5 kg</p> <p>✳ - 40 °C</p> <p>0 - 800** rpm</p> <p>⊖, ≡⌚, 🧺, 📏, 🍷, 🧺, 🧺, 🪥, 🪥</p>
<p><b>Drum Clean</b></p> <p>Programme for cleaning and caring for the drum and the outer tub, e.g. before running the first wash cycle, if washing frequently at a low temperature (40 °C or lower) or if an odour has developed after a prolonged period of non-use. The <b>Drum Clean</b> indicator lamp flashes when you use have not used a programme of 60 °C or higher for a long time.</p> <p><b>Notes</b></p> <ul style="list-style-type: none"> <li>■ Run the drum care programme without any laundry.</li> <li>■ Use washing powder or a detergent containing bleach. To prevent foaming, only use half the amount of detergent recommended by the detergent manufacturer. Do not use detergents designed for woollens or delicates.</li> </ul>	<p>0 kg</p> <p>80, 90 °C</p> <p>1200 rpm</p> <p>🧺</p>
<p>* The programmes and additional programme settings are model-dependent. The programmes/settings that are available can either be selected directly on the control panel or under ... <b>Others</b> Programmes or <b>Options</b> 📄.</p> <p>** The maximum spin speed depends on the programme and model.</p> <p>*** Reduced load for the <b>SpeedPerfect</b> (≡⌚) setting</p>	

Programme/Type of laundry/Instructions	Settings
<b>Rinse *</b> Rinse Plus with spin	- - 0 - 1600** rpm 
<b>Spin *</b> Extra spin with selectable speed	- - 0 - 1600** rpm 
<b>Drain *</b> For the rinsing water, e.g. after the  setting (Rinse Hold = no final spin cycle)	- - - -
<b>Outdoor / Impregnation *</b> Wash cycle followed by waterproofing of membrane-coated weatherproof and outdoor clothing or water-resistant fabrics  1. Select a programme. 2. Add special detergent for outdoor clothing to compartment II. 3. Add a waterproofing agent (max. 170 ml) to compartment . 4. Press the  button. After-treat the laundry in accordance with the manufacturer's instructions.	Max. 1 kg - 40 °C 0 - 800** rpm 
<b>Notes</b> <ul style="list-style-type: none"> <li>■ Use a special detergent suitable for machine washing and dose in accordance with the manufacturer's instructions:</li> <li>■ Laundry must not be treated with fabric softener.</li> <li>■ Before washing, clean the detergent drawer thoroughly (all compartments) to remove fabric-softener residue.</li> </ul>	
<b>Sportswear *</b> Sportswear and leisurewear made from microfibre fabrics	Max. 2 kg - 40 °C 0 - 800** rpm 
<b>Notes</b> <ul style="list-style-type: none"> <li>■ Laundry must not be treated with fabric softener.</li> <li>■ Before washing, clean the detergent drawer thoroughly (all compartments) to remove fabric-softener residue.</li> </ul>	
* The programmes and additional programme settings are model-dependent. The programmes/settings that are available can either be selected directly on the control panel or under ... <b>Others</b> Programmes or <b>Options</b> .	
** The maximum spin speed depends on the programme and model.	
*** Reduced load for the <b>SpeedPerfect</b> () setting	

Programme/Type of laundry/Instructions	Settings
<b>Automatic *</b> Hard-wearing fabrics; The degree of soiling and the type of fabric are automatically detected and the washing sequence are adjusted accordingly.	Max. 6 kg 40 °C 1400** rpm  ,  , 
<b>Automatic Soft *</b> Gentler treatment of the laundry; The degree of soiling and the type of fabric are automatically detected and the washing sequence are adjusted accordingly.	Max. 3.5 kg 30 °C 1000** rpm  ,  , 
<b>Memory *</b> For saving regularly used individual programme settings → <i>Page 23</i>	Settings as selected programme
* The programmes and additional programme settings are model-dependent. The programmes/settings that are available can either be selected directly on the control panel or under ... <b>Others</b> Programmes or <b>Options</b>  .	
** The maximum spin speed depends on the programme and model.	
*** Reduced load for the <b>SpeedPerfect</b> (≡⌚) setting	

## Starching

**Note:** Laundry should not be treated with fabric softener.

Liquid starch can be used to stiffen fabrics particularly in the Rinse and Cottons programmes. Measure starch into compartment  in accordance with the manufacturer's instructions (clean first if necessary).

## Dyeing/bleaching

Dye should only be used in normal household quantities. Salt may damage stainless steel. Always follow the dye manufacturer's instructions.

Do **not** use the washing machine to bleach clothes.

## Memory (depending on the model)

The programme and all settings are permanently stored under Memory.

To store:

1. Select the **Memory** programme.
2. If a programme has not yet been selected for the Memory programme, select a programme according to the instructions on the display panel. The selection of the programme is automatically acknowledged by a tick.
3. In the main menu, change the temperature, spin speed and "ready in" time and/or select additional programme settings if required.

The programme is automatically saved and displayed in the main menu.

**Note:** The saved programme can be changed by pressing the button under the programme. → "Display panel" on page 12



## **P+** Programme default settings

The programme default settings are displayed in the main menu after selecting the programme.

Display panel → *Page 12*

You can change the default settings as long as the arrow is displayed in the main menu.

An overview of all programme settings, which can be selected depending on the programme, can be found from → *Page 16*.

### Temperature



Depending on what stage the programme is in, you can change the set temperature before and during the programme.

The maximum temperature that can be set depends on the programme that has been selected.

### Spin speed



Depending on what stage the programme is in, you can change the spin speed (in rpm; revolutions per minute) before and during the programme.

The maximum speed that can be set depends on the model and programme that has been selected.

**Setting 0:** No spin cycles, the water is only drained. The laundry stays wet inside the drum, e.g. for items that should not be spun.

## Finished in



The programme duration is shown after selecting the programme.

**Before starting the programme,** you can preselect the programme end in hourly increments (h = hour) up to a maximum of 24 hours.

**After starting the programme,** the selected number of hours **e.g. 8 h** is shown on the display panel and counts down until the wash programme starts. The duration of the programme is then displayed.

**Note:** The programme duration is automatically adjusted when the programme is running. Changes to the programme default settings or programme settings, options, foam detection function, unbalanced load detection, the load or soiling may also change the programme duration.

**After starting the programme**, you can change the preselected number of hours as follows:

1. Press the ▷00 button.
2. Use the **Finished in** button to change the number of hours.
3. Press the ▷00 button.

**After starting the programme,** while the programme is running, you can add or remove laundry if necessary.

→ *Page 30*

## **P+** Additional programme settings/options (\* depending on the model)

The settings/options that are available depend on the model.

Depending on the programme selected, you can select different settings/options in order to better adapt the washing process to your items of laundry.

### The settings can be selected:

- via the corresponding button on the control panel or
- via the Options  button.  
→ Page 11

An overview of all additional settings, which can be selected depending on the programme, can be found from  
→ Page 16.

## SpeedPerfect

()

Washing in a shorter time while achieving a washing result that is consistent with, but uses more energy than, the selected programme, without the SpeedPerfect setting.

**Note:** Do not exceed the maximum load.

Overview of programmes → Page 16

## EcoPerfect

()

Energy-optimised washing by reducing the temperature while achieving a washing result that is consistent with the selected programme, without the EcoPerfect setting.

## Prewash \*



Settings that can be selected:

**on – off**

For heavily soiled laundry.

**Note:** Pour detergent into compartments **I** and **II**.

## Rinse Plus \*



Settings that can be selected:



**+ 1 rinse cycle**



**+ 2 rinse cycles**



**+ 3 rinse cycles**

**Off**

Additional rinse cycles for particularly sensitive skin and/or for areas with very soft water.

Longer program duration.

The number of rinse cycles that the appliance actually runs depends on the number that is set as a basic setting for the program in question.

## Water Plus \*



Settings that can be selected:

**on – off**

Increased water level, gentler treatment of the laundry.

## Easy-Iron \*



Settings that can be selected:

**on – off**

Reduces creasing thanks to a special spin sequence followed by fluffing and reduced spin speed.

**Note:** The washing's residual moisture is increased.

## Soaking \*





Settings that can be selected:

**on – off**

Before the main wash cycle starts, the washing remains for longer in the water to partially dissolve intensive soiling.

To be used for particularly stubborn soiling; put detergent in dispenser **I** before starting the appliance.

### Notes

- Load laundry of the same colour.
- If your machine does not have this option, you can soak as follows:
  1. Select the **Cottons 30 °C** programme and the  button.
  2. Press the  button after approx. 10 minutes. The laundry remains in the soaking solution.
  3. Leave the laundry to soak for as long as required, then either press the  button again to continue the programme or change the programme.

**Note:** No additional detergent is required; the soaking solution is used for washing.

## Rinse Hold \*



Settings that can be selected:

**on – off**

The washing remains in the water after the last rinse cycle. End the programme → *Page 31*

## Silent Wash \*



Settings that can be selected:

**on – off**

Reduced noise values thanks to special wash and spin cycle and deactivated end signal. Especially suitable for washing at night.

**Note:** Residual moisture of the washing is slightly increased.

## Stains



In total, there are 16 different types of stain to choose from.

### Types of stain that can be selected:

-  Baby food
-  Blood
-  Egg
-  Strawberry
-  Soil + sand
-  Grass
-  Coffee
-  Cosmetics
-  Orange
-  Red wine
-  Chocolate
-  Sweat
-  Dirty socks
-  Grease + oil
-  Tea
-  Tomatoes

**off**

Do not let stains dry. Remove solid substances beforehand.

### Select a programme with a stain type:

1. Arrange items of washing as usual.
2. Select a programme.
3. Load the washing machine
4. Select a stain type (depending on the selected programme).  
→ *Page 13*
5. Start the programme.

The washing machine adjusts the average washing temperature, drum movement and soaking time to the specific type of stain. Hot or cold water, gentle or intensive washing and long or short soaking ensure that the wash-programme sequence is specially adapted to each type of stain. This makes sure that stains are treated in the best possible way.

### The treatment of two stains explained in the following example:

#### Blood

Blood is first “dissolved” in cold water, then the selected wash programme starts.

#### Egg

Egg particles are removed by soaking in the lukewarm water bath, selecting a wash cycle with a high water level and running additional rinse cycles.

Following intensive research, we have developed comparable solutions for other stains.



## Operating the appliance

### Preparing the washing machine

**Note:** The washing machine **must be correctly installed** and **connected**.

1. Plug into the mains.
2. Turn on the tap.
3. Open the washing machine door.
4. Check that the drum is completely drained. Drain if necessary. Otherwise, the load display may malfunction.

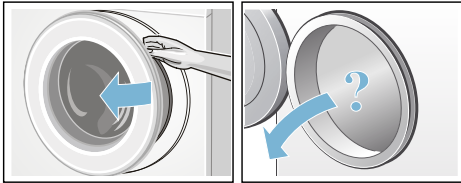

### Switching on the appliance/ selecting a programme

Press the **ⓘ** button. The appliance is switched on.

The Bosch logo appears on the display and all indicator lamps light up.

The **Cottons** programme set at the factory is then always displayed.

You can:

- use this programme **or**
- select another programme on the control panel **or**
- select a programme under ... **Others**. → *Page 142*

**Note:** If you have activated the childproof lock, you must deactivate it before you can set a programme.

→ *Page 30*

The indicator lamp on the programme selector lights up and the main menu with the **programme default settings** for the selected programme appear on the display panel: → *Page 12*

- Temperature,
- Spin speed,
- Programme duration,
- Any additional settings and
- Information on water and energy consumption.

In appliances with a **drum light**:

The drum is lit after switching on the appliance, after opening and closing the door and after starting the programme. The light switches off automatically.

You can:

- use the programme default settings and load laundry → *Page 27*,
- or change the programme default settings and/or select additional settings.

### Change the programme default settings

You can use or change the default settings for each washing cycle.

To do this, repeatedly press the corresponding button until the required setting is displayed. → *Page 12*

**Note:** Pressing and holding the buttons automatically runs through the set values.

The settings are activated without needing to be confirmed.

The settings are not saved after the washing machine is switched off.

Programme default settings

→ *Page 22*

## Select additional programme settings

By selecting additional settings/options, you can better adapt the washing process to your items of laundry.

The settings can be selected or deselected depending on the progress of the programme. → *Page 12*

The EcoPerfect and SpeedPerfect button indicator lamps light up if a setting is activated.

The other settings are indicated by a symbol on the display panel if the setting is activated.

For multi-level settings, press and hold the buttons to run through the settings automatically.

The settings are not saved after the washing machine is switched off.

Additional programme settings/options → *Page 23*

## Placing laundry into the drum

### **Warning** **Risk of death!**

Items of laundry pretreated with cleaning agents that contain solvents, e.g. stain remover/cleaning solvent, may cause an explosion after being loaded into the washing machine. Hand-rinse these items of laundry thoroughly beforehand.

Load the pre-sorted, unfolded laundry into the drum. The load screen for the selected programme (e.g. for **Easy-Care**) is indicated on the display panel.

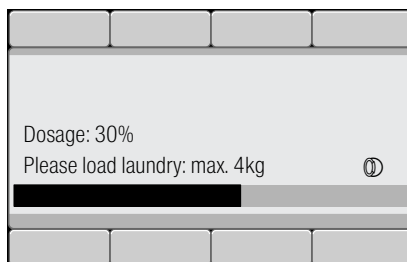

The load bar fills as the laundry is loaded. If the maximum load is exceeded, the bar flashes. Observe the maximum indicated load. Overfilling adversely affects the washing result and encourages creasing.

### Notes

- Mix items of laundry of varying sizes. Laundry items of different sizes distribute themselves better during the spin cycle. Individual laundry items may cause an unbalanced load.
- Wait until the Bosch logo no longer appears before adding laundry.
- The load screen appears when the door is opened or when the amount of laundry is changed.

## Measure and add detergent and care products

### Caution!

#### Damage to the appliance

Cleaning agents and agents for pre-treating laundry (e.g. stain removers, prewash sprays, etc.) may cause damage if they come into contact with the surfaces of the washing machine. Do not allow these agents to come into contact with the surfaces of the washing machine. If necessary, immediately wipe away spray residue and other residues/droplets with a damp cloth.

### Dosing

Dose detergents and care products according to:

- the dosing recommendation on the display panel, e.g. for **Easy-Care**. Depending on the amount of washing in the washing machine, a dosing recommendation is indicated on the display panel.

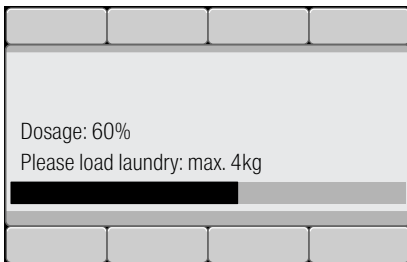

- soiling,
- water hardness; (ask your water supply company),
- the manufacturer's specifications on the packaging.

### Filling

#### **⚠ Warning** **Eye/skin irritation!**

Detergents and care products may spray out if the detergent drawer is opened while the machine is in operation.

Open the drawer carefully. Rinse eyes/skin thoroughly if they come into contact with detergents or care products.

If accidentally swallowed, seek medical advice.

**Note:** Dilute viscous fabric softener and fabric conditioner with a little water. This prevents blockages in the washing machine's piping.

Pour the detergent and care products into the appropriate compartments:

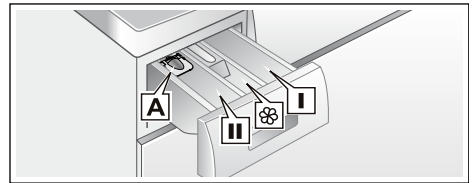

- Measuring aid **A** For liquid detergent  
 Compartment **II** Detergent for the main wash, water softener, bleach, stain remover  
 Compartment **☼** Fabric softener, liquid starch; do not exceed **max.**  
 Compartment **I** Detergent for prewash

- Pull out the detergent drawer as far as possible.
- Add detergent and/or care products.
- Close the detergent drawer.



## Measuring aid\* for liquid detergent

\*depending on the model

Position the measuring aid for dosing the correct amount of liquid detergent:

1. Pull out the detergent drawer. Press down the insert and fully remove the drawer.
2. Slide the measuring aid forwards, fold it down and click it into place.
3. Reinsert the drawer.

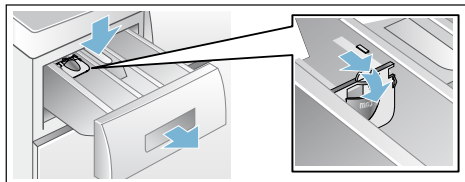

**Note:** Do not use the measuring aid for gel detergents and washing powder, or for programmes with prewash or when the “Ready in” time is selected.

**For models without a measuring aid,** pour the liquid detergent into the appropriate dispenser and place it in the drum.

## Start the programme

Make sure that no items of laundry are trapped between the door and the rubber seal, and close the door.

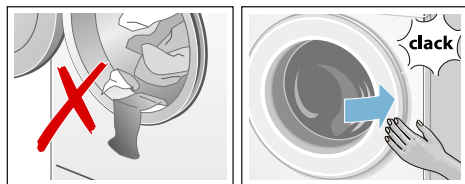

The main menu for the selected programme is indicated again on the display panel.

Press the  button to start the programme.

During washing, the progress of the programme is displayed in a bar on the display panel. The bar fills in during the washing cycle and provides information about the current progress of the programme.

The arrows fade in and out according to the progress of the programme. They indicate the programme settings/options which can be changed/added as the programme progresses.

## Some programme sequence steps explained:

### ■ Load adjust active

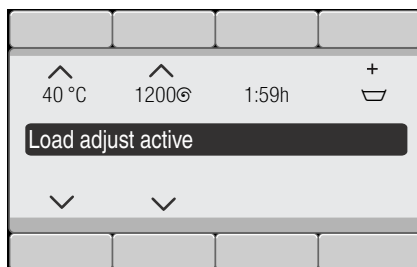

- **Pre-washing, Washing, Rinsing, Spin, Drain ...** are displayed during the wash cycle.

### ■ Extra rinse: foam



#### **Note: Foam detection**

If **Foam has been detected** also appears on the display panel, the washing machine has detected too much foam during the wash programme and has automatically switched on one or more rinse cycles in order to remove the foam. Add less detergent to the next washing cycle with the same load.

If you want to lock the programme to prevent it from being inadvertently adjusted, you can select the childproof lock as follows.

## Child lock 3 sec.

You can lock the washing machine to prevent the functions you have set from being changed inadvertently.

To **activate**/deactivate, press and hold both buttons **Child lock**  **3 sec.** for approx. three seconds. → *Page 11*  
 **Childproof lock activated** appears in the display panel.

After approx. three seconds, the display reverts back to the main menu.

If you adjust the programme selector or select a button when the childproof lock is activated,  **Childproof lock activated** appears in the display panel.

### Notes

- The childproof lock can be activated regardless of the appliance's status.
- The childproof lock remains active, even once the washing machine has been switched off. Before selecting the next programme, deactivate the childproof lock.
- If the appliance is switched off while the programme is running and childproof lock is activated, the programme continues when the appliance is switched back on.

## Adding laundry

After starting the programme, you can add or remove laundry if necessary.

Press the  button to do this.

The  button indicator lamp flashes and the machine checks whether it is possible to add laundry.

It is possible to add laundry when **Pause: Reload is possible** appears on the display.



**To continue the programme, press the**  **button.** The programme continues automatically.

### Notes

- Do not leave the door open for too long when adding laundry as water from the laundry may leak out.
- For safety reasons, the door remains locked when the water level or temperature is high, or while the drum is turning, and it is not possible to add laundry during this time. Follow the information on the display panel.
- The load display is not active during reloading.



## Changing the programme

If you have started the wrong programme by mistake, you can change the programme as follows:



1. Press the  button.
2. Select another programme.
3. Press the  button. The new programme starts from the beginning.

## Cancel the programme

For programmes at high temperatures:

1. Press the  button.
2. To cool down laundry: Select **Rinse**.
3. Press the  button.

For programmes at low temperatures:

1. Press the  button.
2. Select **Spin** or **Drain**.
3. Press the  button.

## Programme end

🕒 **Finished, remove washing** appears on the display panel. The 📺 button indicator lamp is off.

## Removing laundry/switching off the appliance

1. Open the loading door and remove the laundry. Follow the information on the display panel.
2. Press the 🕒 button. The appliance is switched off.
3. Turn off the tap.  
**Note:** Not required for AquaStop models.

### Notes

- Do not leave any items of laundry in the drum. They may shrink in the next wash or discolour another item.
- Remove any foreign objects from the drum and the rubber gasket – risk of rusting.
- Wipe the rubber gasket dry.

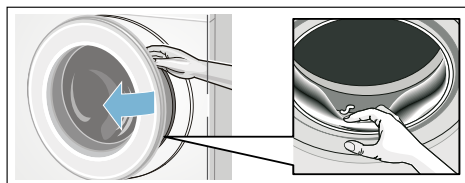

### Notes

- Leave the loading door and detergent drawer open so that any residual water can evaporate.
- Always wait until the programme ends, as the appliance could still be locked. Then switch the appliance on and wait for it to unlock.
- If the display panel goes off at the end of a programme, the energy-saving mode is active. Press any button to activate the panel.

## Faults and what to do about them.

### Emergency release

E.g. in the event of a power cut

The programme continues when the power supply is restored.

However, if the laundry has to be removed, the washing machine door can be opened as follows:

#### **Warning** **Risk of scalding!**

When you are washing at high temperatures, there is a risk of scalding if you come into contact with hot water and laundry.

If possible, leave it to cool down first.

#### **Warning** **Risk of injury!**

You may injure your hands if you reach into the drum while it is turning.

Do not reach into the drum when it is turning.

Wait until the drum has stopped turning.

#### **Caution!** **Water damage**

Any escaping water may cause water damage.

Do not open the door if water can be seen through the glass.

1. Switch off the appliance. Pull out the mains plug.
2. Drain the water.
3. Pull the emergency release downwards with a tool and release. The door can then be opened.

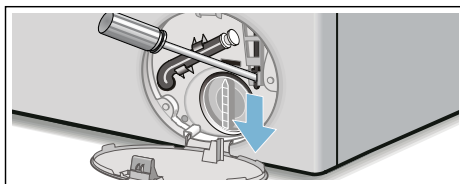



## Information on the display panel

Display	Cause/remedy
Pause: Reload is not possible	Water level or temperature is too high. Press the ▷00 button to continue the programme.
Door cannot be unlocked: Water level or temperature is too high	Water level or temperature is too high. Press the ▷00 button to continue the programme.
The door cannot be locked; please open the door again, then close it and select the ▷00 button.	<ul style="list-style-type: none"> <li>■ Laundry may be caught. Open and close the door again and press the ▷00 button.</li> <li>■ If necessary, push the door closed or remove some laundry and then push it closed again.</li> <li>■ If necessary, switch the appliance off and on again; set the programme and make your individual settings; start the programme.</li> </ul>
Please open tap	<ul style="list-style-type: none"> <li>■ Turn on the tap fully,</li> <li>■ Supply hose kinked/trapped,</li> <li>■ The water pressure is too low. Clean the filter.</li> </ul>
Please clean pump	<ul style="list-style-type: none"> <li>■ The drain pump is blocked. Clean the drain pump.</li> <li>■ The drain hose/drain pipe is blocked. Clean the drain hose at the siphon.</li> </ul>
AquaStop has been activated! Please call the after-sales service	Does not occur for models without AquaStop There is water in the base trough; the appliance is leaking. Turn off the tap. Call the after-sales service.
Auto power-off in ... seconds,	Appliance automatically switches off after ... seconds if it is not operated for a prolonged period. To cancel, press any button.
Water cooling	To protect the wastewater pipes, the hot detergent solution is cooled before being drained.
Drum care information:	This instruction reminds you to carry out the <b>Drum Clean 90 °C</b> programme or a 60 °C programme to clean and care for the drum and the outer tub. <b>Notes</b> <ul style="list-style-type: none"> <li>■ Run the programme without laundry.</li> <li>■ Use washing powder or a detergent containing bleach. To prevent foaming, only use half the amount of detergent recommended by the detergent manufacturer. Do not use detergents designed for woollens or delicates.</li> <li>■ Switch reminder information on/off.</li> </ul>
Other displays Error E:XXX	Switch off the appliance, wait for five seconds and then switch it on again. If the display appears again, call the after-sales service.

**en** Faults and what to do about them.

## Faults and what to do about them.

Faults	Cause/remedy
Water is leaking from the appliance.	<ul style="list-style-type: none"> <li>■ Attach the drain hose correctly or replace it.</li> <li>■ Tighten the threaded joint on the inlet hose.</li> </ul>
The appliance is not filling with water.	<ul style="list-style-type: none"> <li>■ Have you pressed the ▷00 button?</li> <li>■ Is the tap turned on?</li> </ul>
Detergent is not being dispensed.	<ul style="list-style-type: none"> <li>■ Could the filter be clogged? Clean the filter.</li> <li>■ Is the inlet hose kinked or trapped?</li> </ul>
The door cannot be opened.	<ul style="list-style-type: none"> <li>■ The safety function is activated. Cancel the programme? → <i>Page 30</i></li> <li>■ Is the ∞ childproof lock activated? Deactivate. → <i>Page 30</i></li> <li>■ Is ∇ selected (Rinse Hold = no final spin)? → <i>Page 30</i></li> <li>■ Can the door only be opened by the emergency release? → <i>Page 30</i></li> </ul>
The programme will not start.	<ul style="list-style-type: none"> <li>■ Have you pressed the ▷00 or <b>Finished in</b> button?</li> <li>■ Is the door closed?</li> <li>■ Is the ∞ childproof lock activated? Deactivate. → <i>Page 30</i></li> </ul>
The drum briefly jerks or judders after the programme has started.	Not a fault – the internal motor test may cause the drum to jerk or judder briefly when the wash programme starts.
The water is not draining.	<ul style="list-style-type: none"> <li>■ Is ∇ selected (Rinse Hold = no final spin)? → <i>Page 31</i></li> <li>■ Clean the drain pump.</li> <li>■ Clean the drain pipe and/or the drain hose.</li> </ul>
Water is not visible in the drum.	Not a fault – the water is below the visible area.
The spin result is not satisfactory. Laundry wet/too damp.	<ul style="list-style-type: none"> <li>■ Not a fault – the unbalanced load detection system has interrupted the spin cycle because the laundry is unevenly distributed. Distribute small and large items of washing in the drum.</li> <li>■ Is <b>Easy-Iron</b> selected (depending on the model)? → <i>Page 24</i></li> <li>■ Is the selected speed too low? → <i>Page 22</i></li> </ul>
The spin cycle runs several times.	Not a fault – the unbalanced load detection system is adjusting an imbalance.
The programme is taking longer than usual.	<ul style="list-style-type: none"> <li>■ Not a fault – the unbalanced load detection system is adjusting an imbalance by repeatedly distributing the laundry.</li> <li>■ Not a fault – the foam detection is system active – a rinse cycle has been switched on.</li> </ul>
The length of the programme changes during the wash cycle.	Not a fault – the programme sequence is optimised for the specific washing process. This may change the length of the programme shown on the display panel.
Residual water in the care-product compartment ☼.	<ul style="list-style-type: none"> <li>■ Not a fault – the effectiveness of the care product is not affected.</li> <li>■ Clean the insert if necessary. → <i>Page 28</i></li> </ul>

Faults	Cause/remedy
Odours in the washing machine.	Run the <b>Drum Clean</b> or <b>Cottons 90 °C</b> programme without laundry. Add washing powder or a detergent containing bleach. <b>Note:</b> . To prevent foaming, only use half the amount of detergent recommended by the detergent manufacturer. Do not use detergents designed for woollens or delicates.
The  symbol lights up on the display panel. Foam may also be leaking from the detergent drawer.	Have you used too much detergent? Mix one tablespoon of fabric softener with 1/2 litre of water and pour it into compartment <b>II</b> (not suitable for outdoor clothing, sportswear or items made with down). Use less detergent in the next washing cycle.
Loud noises, vibrations and machine "movement" during the spin cycle.	<ul style="list-style-type: none"> <li>■ Appliance aligned? Align the appliance.</li> <li>■ Are the appliance feet secured? Secure the appliance's feet.</li> <li>■ Have the transport braces been removed? Remove the transport braces.</li> </ul>
The display panel/indicator lights do not work while the appliance is running.	<ul style="list-style-type: none"> <li>■ Power failure?</li> <li>■ Have the fuses blown? Switch on/replace the fuses.</li> <li>■ If the fault occurs repeatedly, call the after-sales service.</li> </ul>
There is detergent residue on the laundry.	<ul style="list-style-type: none"> <li>■ Some phosphate-free detergents contain water-insoluble residue.</li> <li>■ Select <b>Rinse</b> or brush the laundry after washing.</li> </ul>
In the "Reload" status,  flashes very quickly and a signal sounds:	<ul style="list-style-type: none"> <li>■ The water level is too high. It is not possible to add laundry. Close the door immediately, if necessary.</li> <li>■ Press the  button to continue the programme.</li> </ul>
If you cannot rectify a fault yourself (after switching the machine off and on again) or a repair is required: <ul style="list-style-type: none"> <li>■ Switch off the appliance and pull out the mains plug.</li> <li>■ Turn off the tap and call the after-sales service.</li> </ul>	